



VALUATION FOR MORTGAGE PURPOSES

Lender: NM Rothschild & Sons (CI) Limited
NM Rothschild & Sons Limited

Introducer: Hamiltons Financial Services

Property: 29630 BÉNALMADENA COSTA
(Málaga), Spain

Name of Applicant: Mr
Mrs

MARBELLA OFFICE
Urb. Puerto Go
Plaza de la Maestranza
29660 Nueva Andalucia
Marbella, Málaga
Tel: +34 952 907 200
Fax: +34 952 816 64
Email: info@cluttons-spain.cc

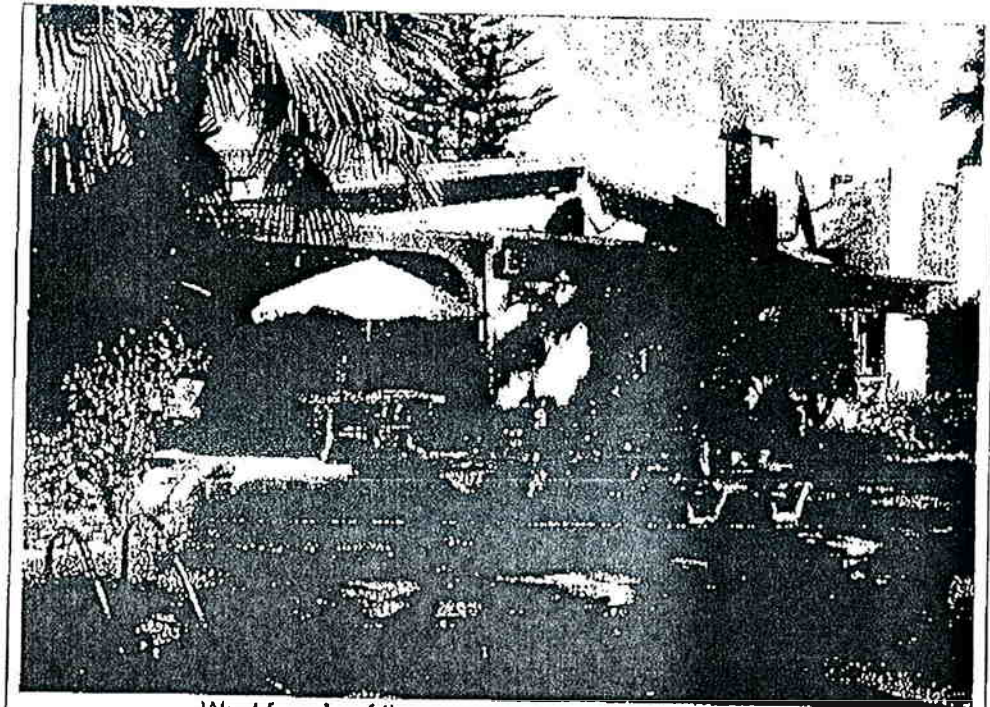

West facade of the property from within the grounds

Signature and qualification of surveyor who prepared the report on behalf of the instructed firm. I certify that the property described in this document has been inspected by me and that I have no financial or other interest of whatever nature in this property.

Clive Middleton

Date:

30 September 2006

Name: CLIVE MIDDLETON

Qualification:

MRICS CHARTERED SURVEYOR

C.I.F. B9208274

Date of Inspection: 29 July 2006

Name of Applicants:

Mr
Mrs

1 Tenure - Valuation assumption: **Freehold** Approximate year of construction: **1980/1996**

2a Property Type: **Fully detached private bungalow style dwelling house - URBANA**

2b Flats and Maisonettes only: Floor on which located **N/A** Number of floors in block **N/A** Lift provided ~~Yes~~/ No

3 Construction: (Main Building)

(a) External Walls: **Conventional construction; brick/block walls, rendered externally.**

(b) Roof: **Pitched construction covered with clay tiling in Arab style, subsequent flats roof**

4 Accommodation: (State location of floor(s) and current use of rooms on each floor).

All on one level: - hall, combined lounge/dining room with snug off, fitted kitchen, principal bedroom with en suite shower room/WC, two further bedrooms and bathroom/WC; covered terrace off kitchen

5 Garages, Outbuildings, Swimming Pool: (included in Valuation for Mortgage Purposes and Insurance Recommendation)

Attached garage, gas bottle store, gas heater enclosure, 8 x 4 m kidney shaped private swimming and mature planted gardens all within a moderately secure walled site.

6 Services Installed: (not tested)

Hot water supply: **By solar panels**

Gas: **Bottles**

Drainage: **Mains**

Central Heating: **Gas fired pipes and rads**

Air Conditioning: **Partial**

Electricity: **Mains**

Water: **Mains**

7a Infrastructure (i.e. roads and street lighting)

Made-up, surfaced and adopted - remaining in good condition.

7b Estimated costs if expenditure is likely to be incurred on the infrastructure in the foreseeable future. **Not known**

8 Approximate areas calculated from site measurements

Gross external floor area **170** m²

Plot size inscribed

606 m²

Garage and outbuildings **21**

Covered terrace

10.50 m²

9 Amenities and Environment: General Comment on Situation, Locality and Facilities.

Urbanización Solymar is a residential estate of some age largely comprising detached houses in an area to the landward side of the A-7 (N-340) coastal road between kms 222 and 223. A tranquil location, without views but within a stroll of the busy resort area of Benalmadena Sports Port along with bars, restaurants and shopping amenities. The popular seaside resort town of Torremolinos about 4 km to the east with Málaga International Airport at about 15 minutes drive in normal conditions.

10 General Observations on State of Buildings Included In Valuation for Mortgage Purposes.

The original property was extended and modernised in 1996 and now presents as a spacious dwelling suitable for family occupation on a permanent residential basis. Construction is apparent conventional, maybe incorporating a reinforced concrete frame with main walls of brick/ blockwork also with tiled pitched and flat roofing. Ceramic tiled flooring, double glazed white aluminium fenestration painted internal timber joinery, functional standard white kitchen fittings and appropriate white sanitary ware. In good decorative condition and all maintained to suitable standards.

Name of Applicant:

Mr FJA
Mrs KA'

Property

29630 BENALMADENA COSTA
(Málaga), Spain

14d Land Registry data - The plot of land is registered with the following data:

Land Registry	Tomo	Libro	Folio	Finca	Inscripcion
Benalmadena No.2	1333	763	132	40.199	4ª

15 Comparables - The following comparables were used in arriving at our valuation:

Date	Agent	Location	Type	Beds	Baths	Const. Area (m2)	Plot (m2)	Price €	Price€/m2
09/06	Gilbourn	Solymar	Villa	6	4	400	630	757,600	1,894
09/06	Viva Estates	Benalmadena Costa	Villa	4	3	250	300	515,000	2,060
09/06	Viva Estates	Benalmadena Costa	Villa	3	2	210	280	515,000	2,452
09/06	Property Network	Solymar	Villa	6	2	240	500	631,012	2,630
09/06	Property Network	Solymar	Villa	3	2	200	520	561,750	2,809
09/06	Viva Estates	Arroyo de la Miel	Villa	4	2	205	550	625,000	3,049
09/06	Right Move	Benalmadena Costa	Villa	3	2	120	400	452,180	3,765

- price per square metre assumes areas quoted are calculable areas for valuation purposes

ADDITIONAL PHOTOGRAPHS -

